Genoa Township
Zoning Districts Map

Delaware County, Ohio

Effective January 18,2024

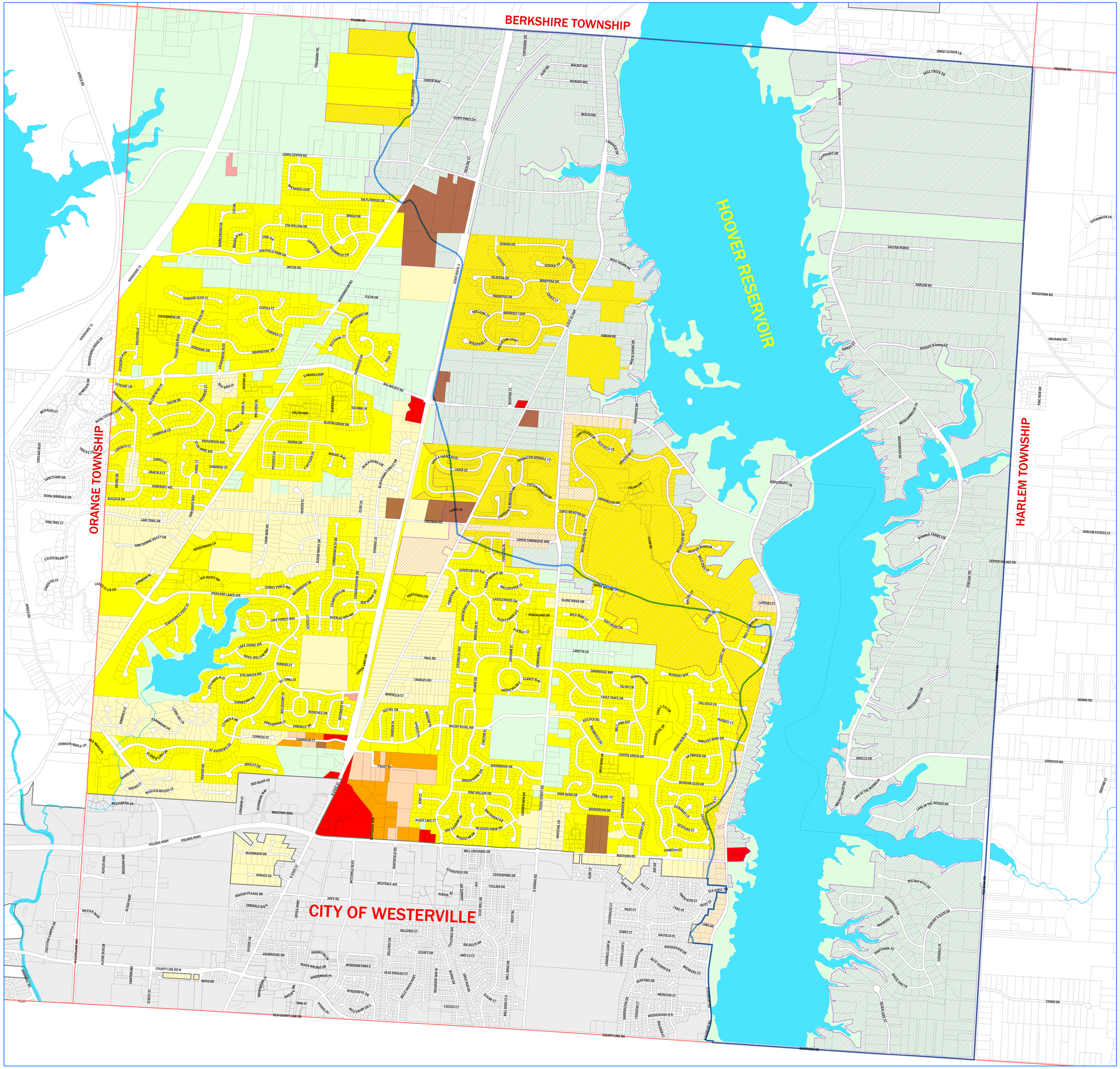

- Township Boundary
- Incorporated Area Boundary
- Road Right of Way
- Property Lines
- River / Lakes
- Incorporated Area Boundary
- Hoover Reservoir Watershed
- Parcels within Hoover Watershed Overlay District

Genoa Township Zoning

- Rural Residential District (RR)
- Suburban Residential District (SR)
- Planned Residential District (PRD)
- Community Business (CB)
- Planned Commercial District (PCD)
- Planned Industrial District (PID)
- Planned Community Facilities District (PCF)
- Light Industrial District (LI) *

* Eligible for Planned Industrial Zoning District

N W E S

0 1000 2000 3000 4000 5000 Feet

Prepared By: Delaware County Regional Planning Commission (740-833-2260)
www.dcrpc.org
Parcel Information Provided by The Delaware County Auditor's Office
Further Information is available by contacting the Auditor's GIS Office (740-833-2070)
Zoning Information provided by Genoa Township (614-899-0725)
Printed 1/19/2024