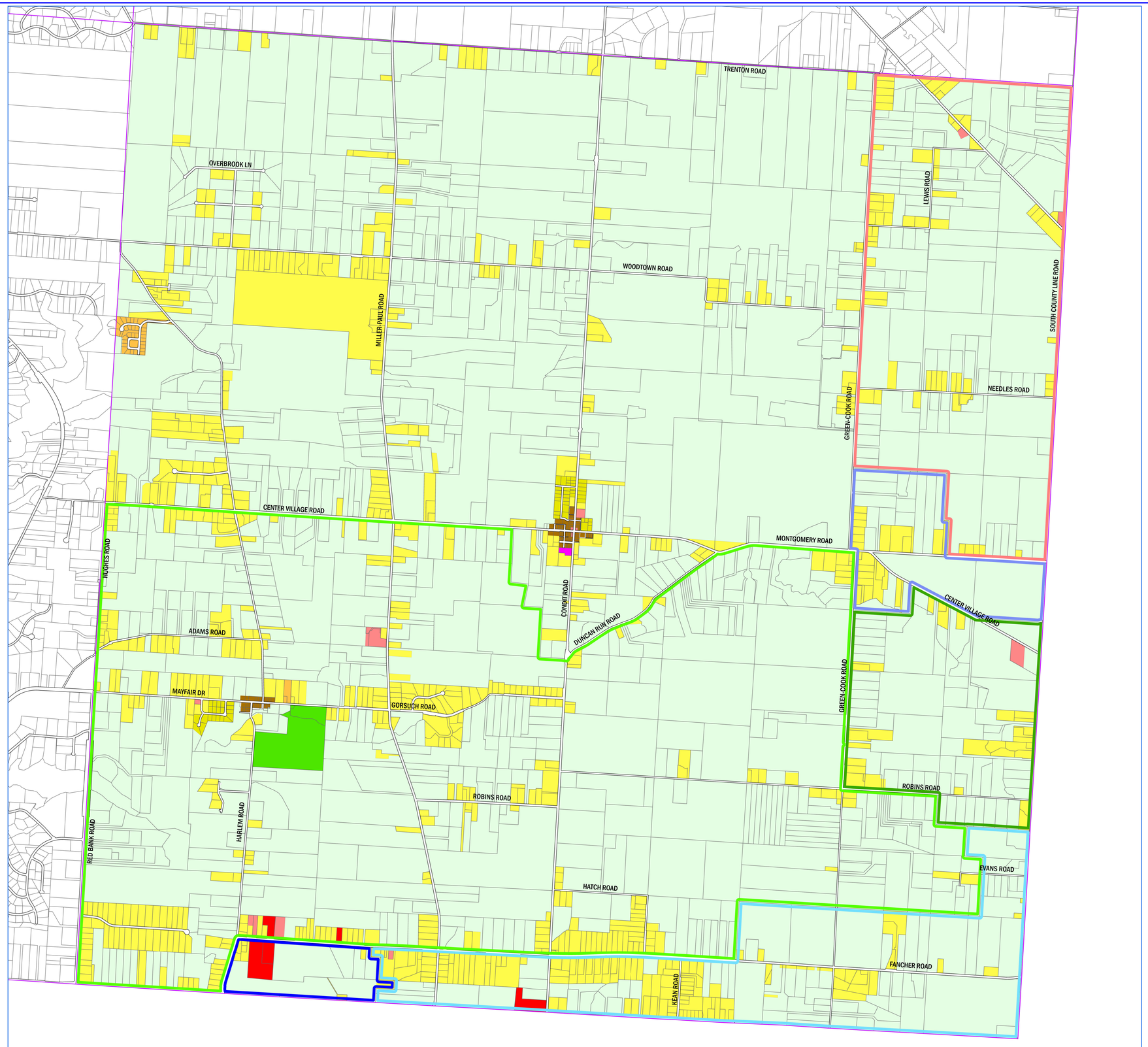

Harlem Township
Zoning Districts Map
Delaware County, Ohio

Official Zoning Map as amended _____

_____

_____

_____
Board of Township Trustees

_____
Zoning Inspector
Harlem Township, Delaware County, Ohio

- Township Boundary
- Road Right of Way
- Property Lines

Harlem Township Zoning
- Agricultural Residential District (AR-1)
- Farm Residential District (FR-1)
- Low Density Residential District (R-2)
- Harlem and Center Village Residential District (HCVR-1)
- Planned Residential District (PRD)
- Planned Unit Development (PUD)
- Planned Residential Conservation District (PRCD) *
- Neighborhood Office District (C-1)
- Neighborhood Commercial District (C-2)
- Harlem and Center Village Commercial District (HCVC)
- Planned Commercial and Office District (PCD)
- Industrial Dictrict (I)
- Planned Industrial District (PID)
- Mixed Use District A (MU-A)
- Mixed Use District B (MU-B)
- Cluster Residential Conservation District (CRCD-3)
- County Line Road Overlay District A (CLR-A)
- County Line Road Overlay District B (CLR-B)
- County Line Road Overlay District C (CLR-C)

* The PRCD is an overlay for lands zoned AR-1 and FR-1 within the Township reviewed in accordance with Article XIII of the Zoning Resolution

N W E S

0 1000 2000 3000 4000 5000 Feet

Prepared By: Delaware County Regional Planning Commission (740-833-2260)
www.dcrpc.org
Parcel Information Provided by The Delaware County Auditor's Office
Further Information is available by contacting the Auditor's GIS Office (740-833-2070)
Zoning Information provided by Harlem Township (740-965-9177)

Printed: 5/17/2024