Delaware County, Ohio

Growth since 2010

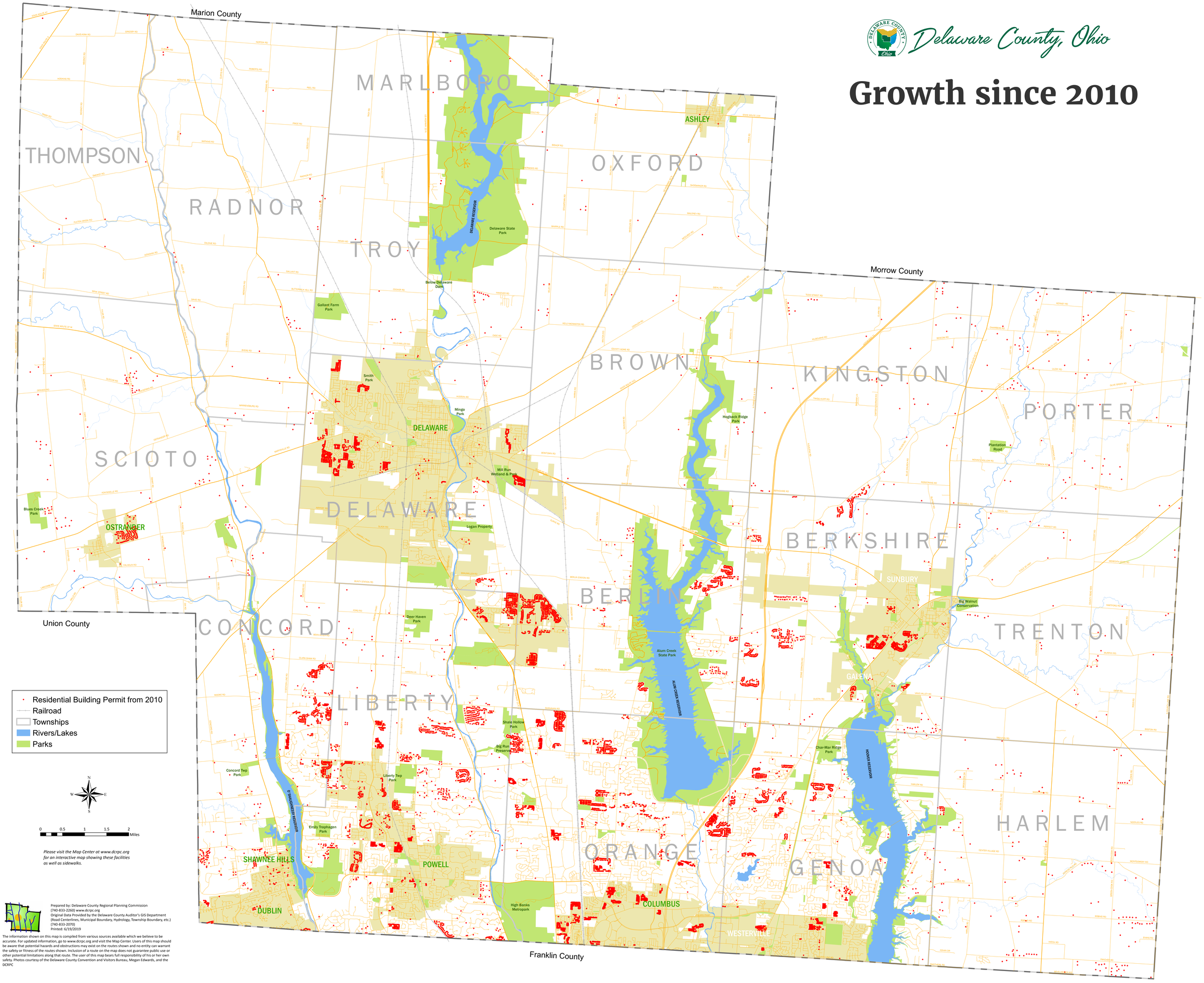

Please visit the Map Center at www.dcrpc.org for an interactive map showing these facilities as well as sidewalks.

Prepared by: Delaware County Regional Planning Commission
(740-833-2260) www.dcrpc.org
Original Data Provided by the Delaware County Auditor's GIS Department
(Road Centerlines, Municipal Boundary, Hydrology, Township Boundary, etc.)
(740-833-2070)
Printed: 6/19/2019

The information shown on this map is compiled from various sources available which we believe to be accurate. For updated information, go to www.dcrpc.org and visit the Map Center. Users of this map should be aware that potential hazards and obstructions may exist on the routes shown and no entity can warrant the safety or fitness of the routes shown. Inclusion of a route on the map does not guarantee public use or other potential limitations along that route. The user of this map bears full responsibility of his or her own safety. Photos courtesy of the Delaware County Convention and Visitors Bureau, Megan Edwards, and the DCRPC