Orange Township Comprehensive Land Use Plan
Delaware County, Ohio
Adopted July 19, 2010
(with updated information as of 9/18/17)

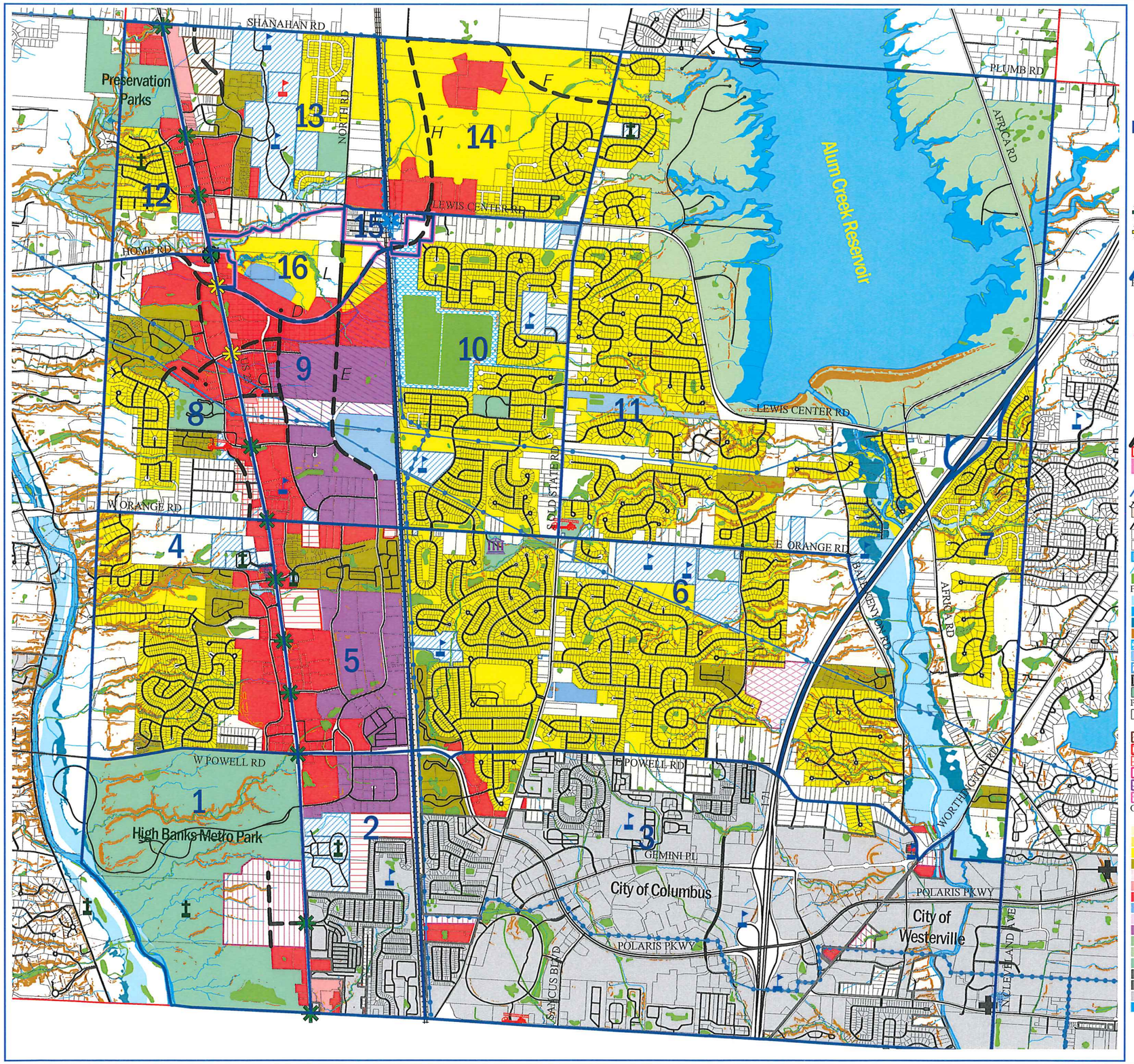

Planning Subareas
Cemeteries
Existing Schools
Proposed Schools
Existing Signal
Proposed Signal
Signal to be Removed
Possible Interchange
Emergency Services
Township Hall
Fire Departments
EMS Station
Hospital
Urgent Care
Proposed Roads
Township Boundaries
Old Lewis Center District
Power Poles
Power Lines
Railroad
Rail ROW
Road Centerlines
Row.shp
Property Lines
Rivers/Lakes
Streams
Wetland (National Wetland Inventory)
Flood Plains
100-Year Floodplain (Zone AE)
100-Year Floodplain (Zone A)
500-Year Floodplain
Slope > 20%
Del-Co Water Reservoir
Public Utilities
Public Owned Lands
Incorp. Area Boundaries
Future / Current Parks
Proposed Land Use
Single Family at 1 du/ac without Water & Sewer
or Planned Single Family at 2 du/ac with Water & Sewer
Commercial or Office, or Multi Family at 2 du/ac
Planned Commercial
Planned Office/Planned Commercial
Planned Office/Institution
Planned Industrial
Delaware County Alum Creek Waste Water Treatment Plant
Orangezon.shp
Farm Residence District (FR-1)
Low Density Residence District (R-2)
Medium Density Residence District (R-3)
Single-Family Planned Residence District (SF-PRD)
Multi-Family Planned Residence District (MF-PRD)
Neighborhood Office District (C-1)
Neighborhood Commercial District (C-2)
Planned Commercial and Office District (PC)
Planned Elderly Residential District (PERD)
Industrial District (I)
Planned Industrial District (PI)
Agricultural Preservation District (A-1)
Alum Creek State Park
Highbanks Park
City of Columbus
City of Westerville
Road
River

N
W E
S

0 1000 2000 3000 Feet
SCALE 1" = 3,000'

Prepared by: Delaware County Regional Planning Commission (740-833-2260)
www.dcrpc.org (Printed 1/12/2011)